

Planning Permit No. C 924 25-A/D/2004
APPROVED
 SUBJECT TO THE CONDITIONS IN THIS OFFICE LETTER.
 No. C4 12838 04 5.04
 FOR MEMBER S.603 P.11
 CHENNAI METR. PLANING & DEVELOPMENT AUTHORITY
 CHENNAI-600 008.

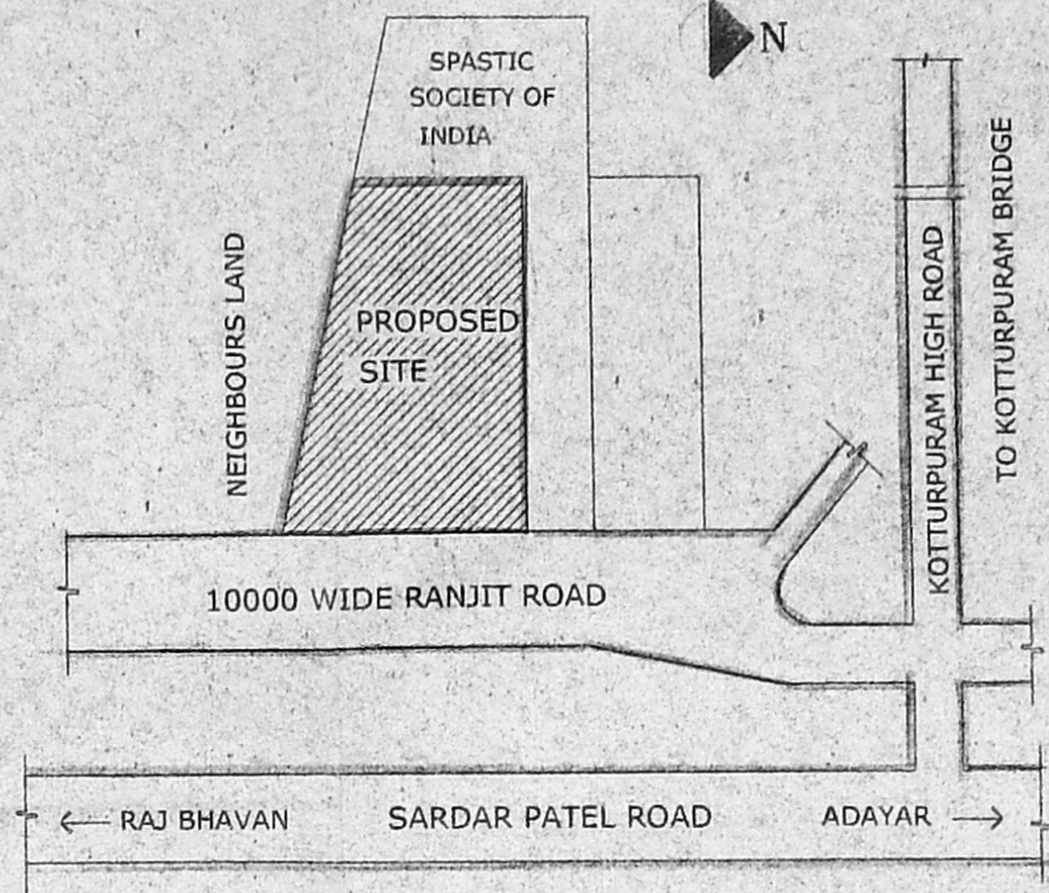

KEY PLAN
NOT TO SCALE.

ARCHITECTURAL WING

CHIEF ARCHITECT (SOUTHERN ZONE)
 BHARAT SANCHAR NIGAM LTD. (A GOVERNMENT OF INDIA ENTERPRISE)

- NOTE:
- THIS LAY-OUT PLAN HAS BEEN PREPARED BASED ON THE SURVEYED SITE PLAN RECEIVED FROM THE EXE. ENGINEER., (CDN.II) CHENNAI, VIDE LR.No:23/89/TO P/CHN/97/436 DATED:29.05.97
 - PLINTH LVL SHALL BE KEPT SUFFICIENT HIGH WITH REFERENCE TO MAIN ROAD LVL AS THE SITE IS LIKELY TO BE FLOODED DURING MONSOON.
 - AREA STATEMENT:
 PLOT AREA: 1751 SQM
 PLINTH AREA: 883 SQM
 TOTAL AREA: 308 SQM
 INSPECTION QUARTERS:
 GROUND FLOOR AREA: 171 SQM
 FIRST FLOOR AREA: 202 SQM
 SECOND FLOOR AREA: 202 SQM
 TOTAL AREA: 575 SQM
 TOTAL PLINTH AREA: 883 SQM
 PLOT COVERAGE: 18%
 FSI: 0.50

DESCRIPTION	P/D	W/D
RSU EXCHANGE BLDG.	DRG. NO: 1 of JOB NO: SAC/100/RSU (1)	---
INSPECTION QTRS.	DRG. Nos: 1&2 JOB NO: SAC/100/UQ (1)	---
SENTRY SHELTER	DRG. No: 1 of JOB No: SAC/100/SS(2)	---

LEGEND:

- PROPOSED CONSTRUCTION
- BOUNDARY
- ROAD

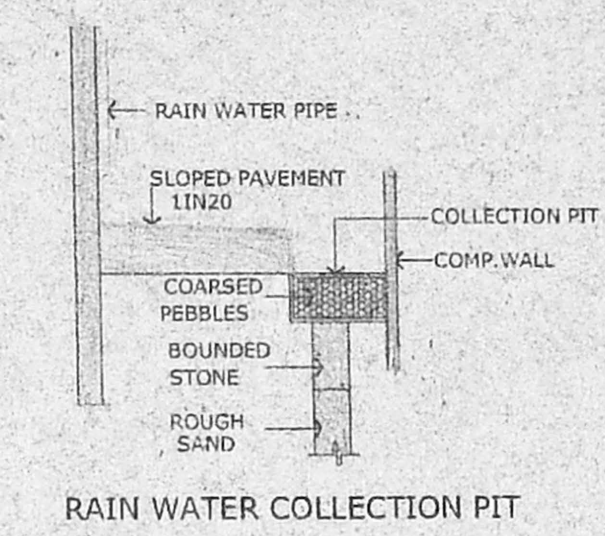

RAIN WATER COLLECTION PIT

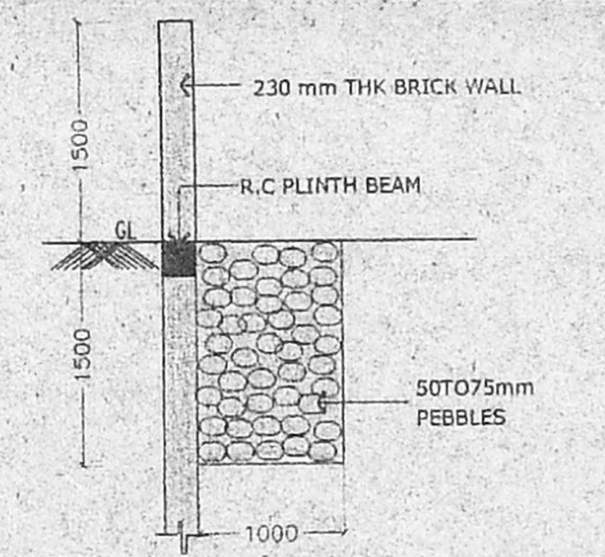

DETAILS OF COMPOUND WALL
STORM/RAIN WATER STACKING

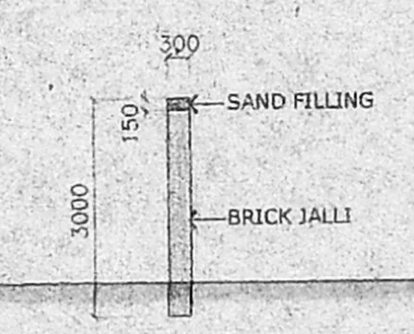

RAIN WATER CONSERVATION PIT

REV. NO.	DATE	REMARKS	DEALT
C.	26.09.03	DIMENSIONS OF THE LAY-OUT HAS BEEN REVISED IN ACCORDANCE WITH LR.NO:23(102)/SDE(C)/GOY/2003/150 DATED: 19.09.03 RECEIVED FROM THE SDE(C), RAJ BHAVAN, THE COMPOUND, CHENNAI TELEPHONES, GUINDY CHENNAI-32	SUNDARI.
B.	15.09.03	SPLAY HAS BEEN OMITTED IN ACCORDANCE WITH LR.NO:BP/CDN-2/2003/11 DATED: 08.09.03 RECEIVED FROM AGM, (BP), CHENNAI TELEPHONES, CHENNAI-34.	SUNDARI.
A.	18.10.02	DIMENSIONS OF SPLAY, ADDITION ROAD AND DRAINAGE LAY-OUT SHOWN KEYPLAN REVISED.	SUNDARI.

APPROVED BY:
 OWNER'S SIGNATURE _____ CHIEF ARCHITECT _____

OFFICE OF THE
SENIOR ARCHITECT CHENNAI.

PROPOSED CONSTRUCTION OF
TELEPHONE EXCH. BLDG., (RSU) & INSPN. QTRS.
 AT T.S.NO:6 BLOCK NO:15 OF ADYAR VILLAGE.

JOB NO: SAC/1039 SCALE: 1:200
 DRG NO: 01C DEALT: SUNDARI
 DATE: 15:07:02

LAY-OUT PLAN

UMA M
 ARCHITECT
 REGN. NO: CA/90/13368

A.M.JASON
 SENIOR ARCHITECT
 REGN. NO: CA/75/1119

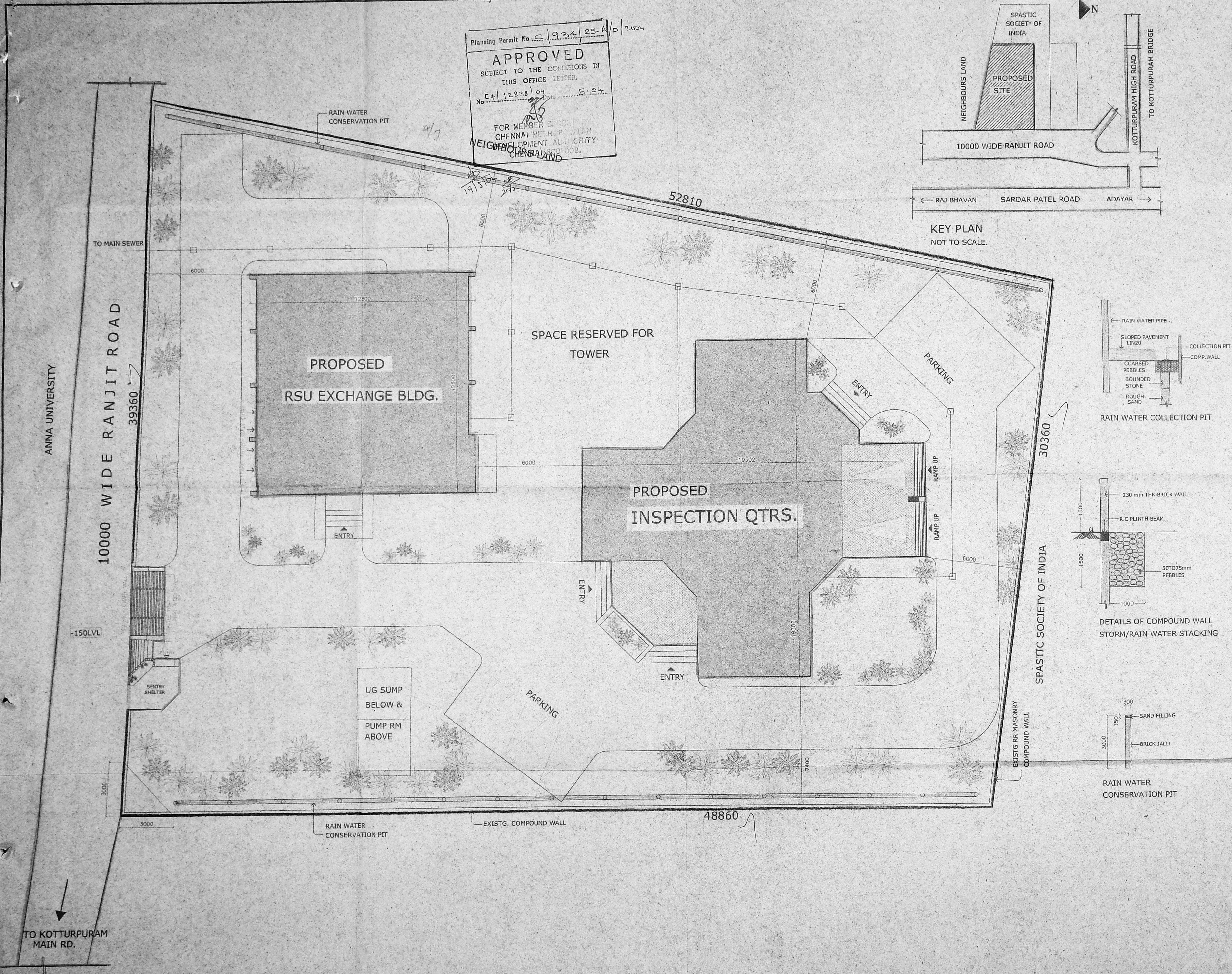

ARCHITECTURAL WING

CHIEF ARCHITECT (SOUTHERN ZONE)
 BHANU SANGHVI ARCHITECTS LTD.
 (A GOVERNMENT OF INDIA ENTERPRISE)
 C.No. CA/12838/04

SCHEDULE OF JOINERY (DOORS, WINDOWS, VENT)

NO.	OPENING SIZE	DESCRIPTION
ED	WIDTH HEIGHT	
ED	2700 2150	POWDER COATED AL. FRAMED 2EQ. GLAZED SHUTTERS WITH FG ON ONE SIDE AS PER DET.
D	1800 2150	SAME AS ED BUT WITHOUT FG AS PER DET.
D1	1000 2150	SAME AS D.
D2	900 2150	TW FRAMED PANELLED DOOR.
W1	1800 1400	POWDER COATED AL. FRAMED WINDOW WITH 3EQ. GLAZED SHUTTERS WITH AL. GRILLE PROVISION AS PER DET.
W2	1350 1400	SAME AS W1.
W3	1000 1400	SAME AS W1 BUT 2EQ. SHUTTERS AS PER DET.
W4	750 1400	SAME AS W3.
V	1000 600	POWDER COATED AL. FRAMED VENTILATOR WITH FROSTED GLASS LOUVERS AND BAR PROVISION AS PER DET.
FG	2700 1500	POWDER COATED AL. FRAMED GLAZED OPENABLE SHUTTER AT THE CENTRE AND FG/LOUVERS ON BOTH SIDES WITH GRILLE PROVISION AS PER DETAIL.
FGA	2700 1500	SAME AS FG. BUT FG/LOUVER AT THE CENTRE WITH GRILLE PROVISION AS PER DETAIL.

LEGEND:

- PROPOSED CONSTRUCTION
- BOUNDRY
- ROAD

REFERENCE:

- GRA.FLG: GRANITE FLOORING
- VET.FLG: VETRIFIED FLOORING
- MAR.FLG: MARBLE FLOORING
- TER.FLG: TERRAZO FLOORING
- KOT.FLG: KOTAH FLOORING
- ASCT.FLG: ANTISKID CERAMIC TILE FLOORING

Planning Permit No. C/1934/25-80/2004

APPROVED
 SUBJECT TO THE CONDITIONS IN THIS OFFICE LETTER.

No. C/12838/04 Date: 5.2.2004

FOR MEMBER'S SIGNATURE
 CHENNAI METROPOLITAN
 DEVELOPMENT AUTHORITY
 CHENNAI-600 006.

19/5/04

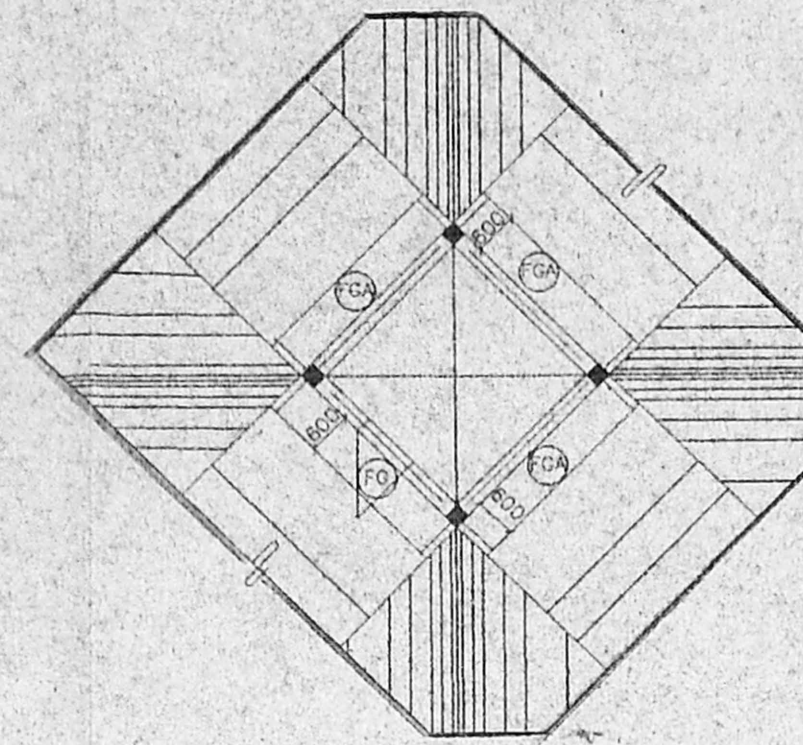

PLAN AT SKYLIGHT LEVEL.

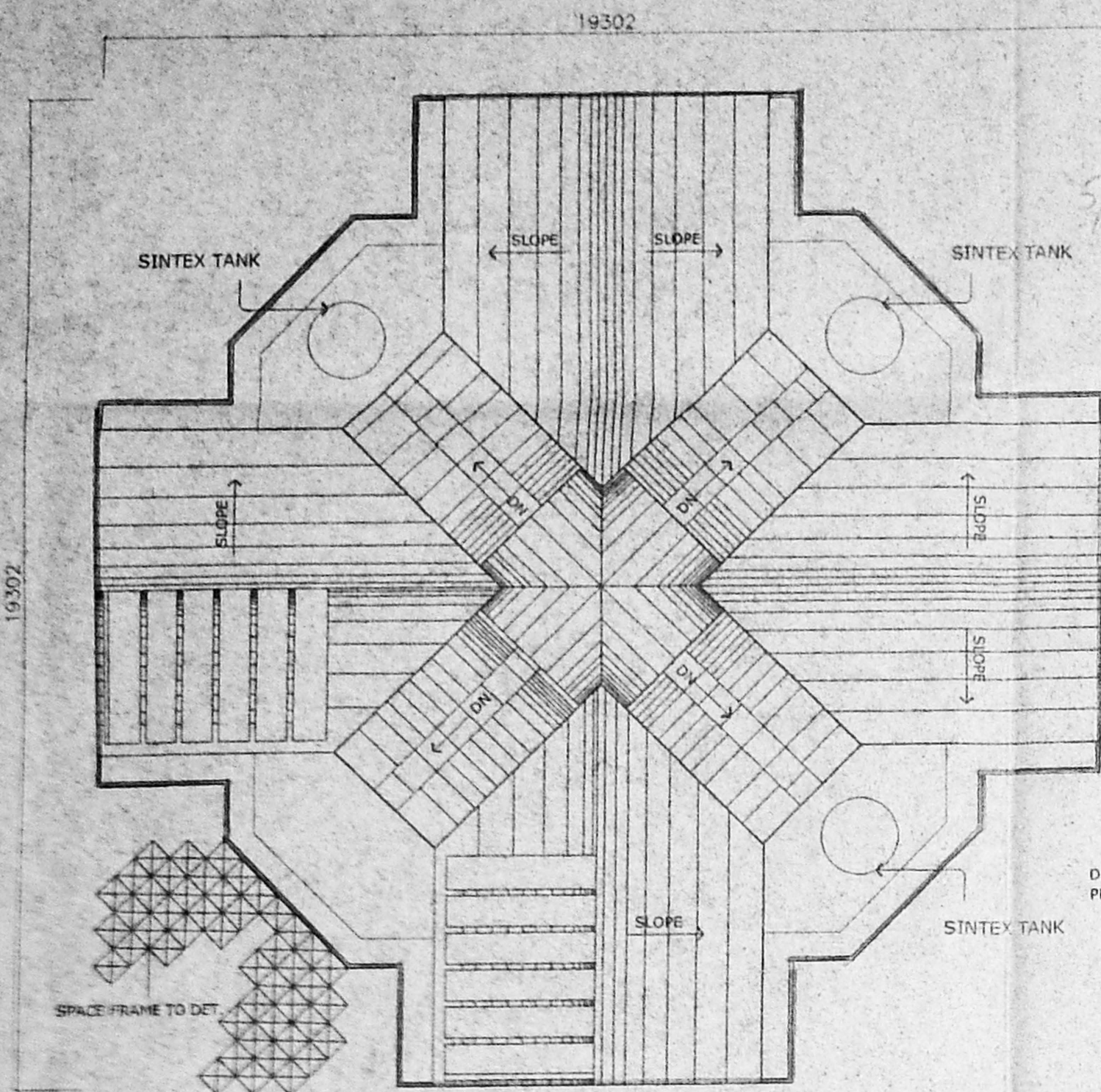

PLAN AT ROOF LVL

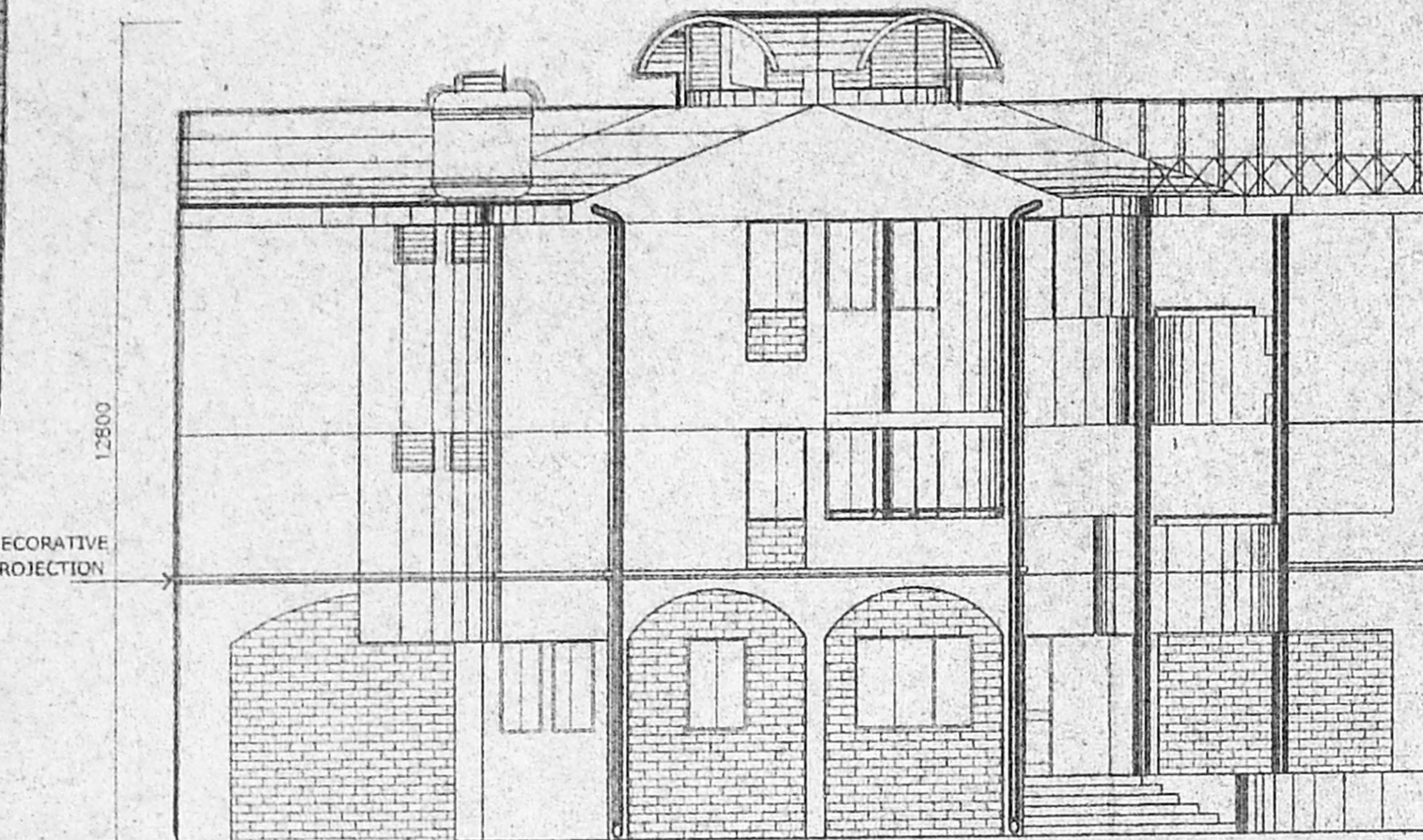

ELEVATION A

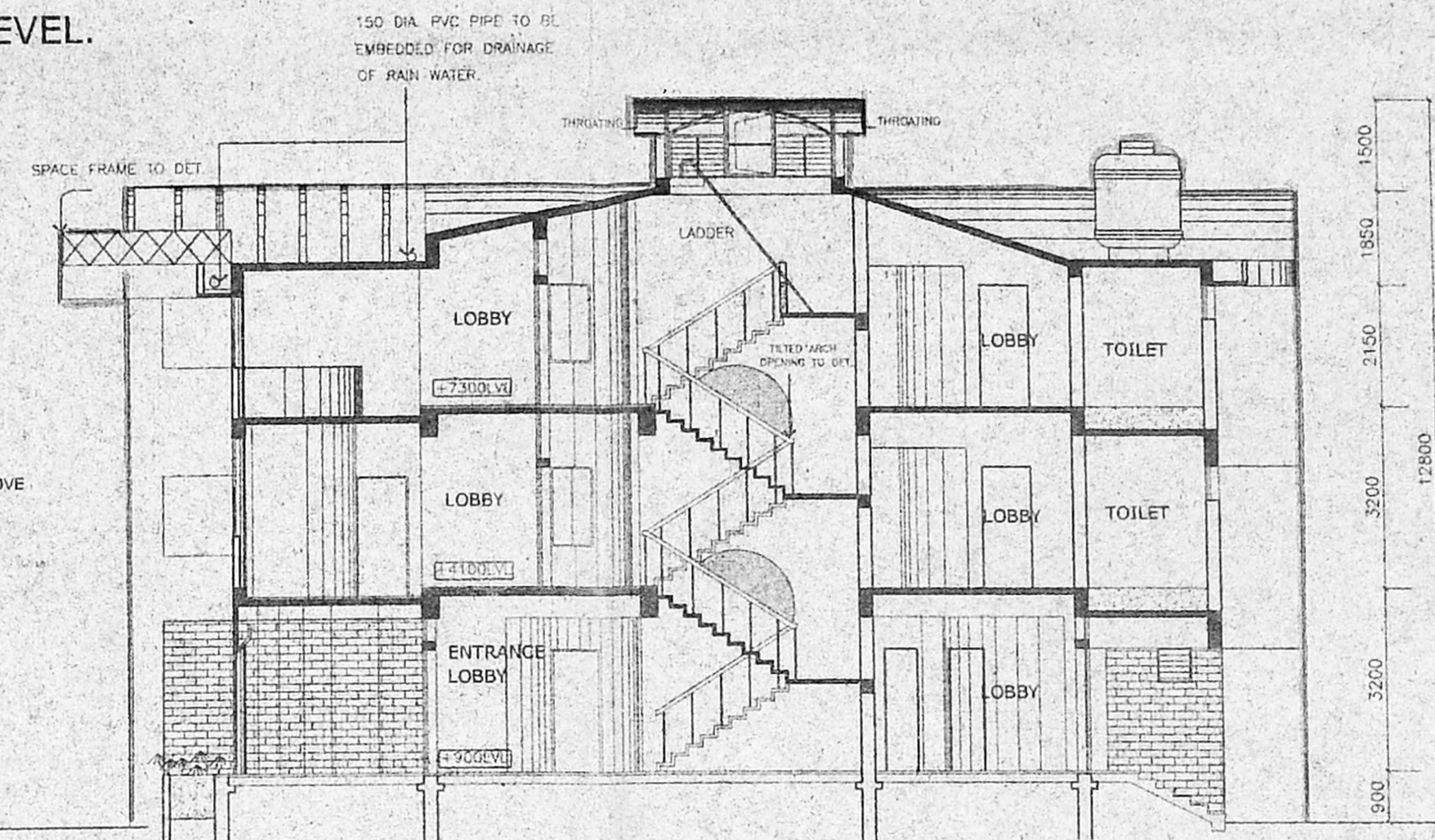

SECTION B-B

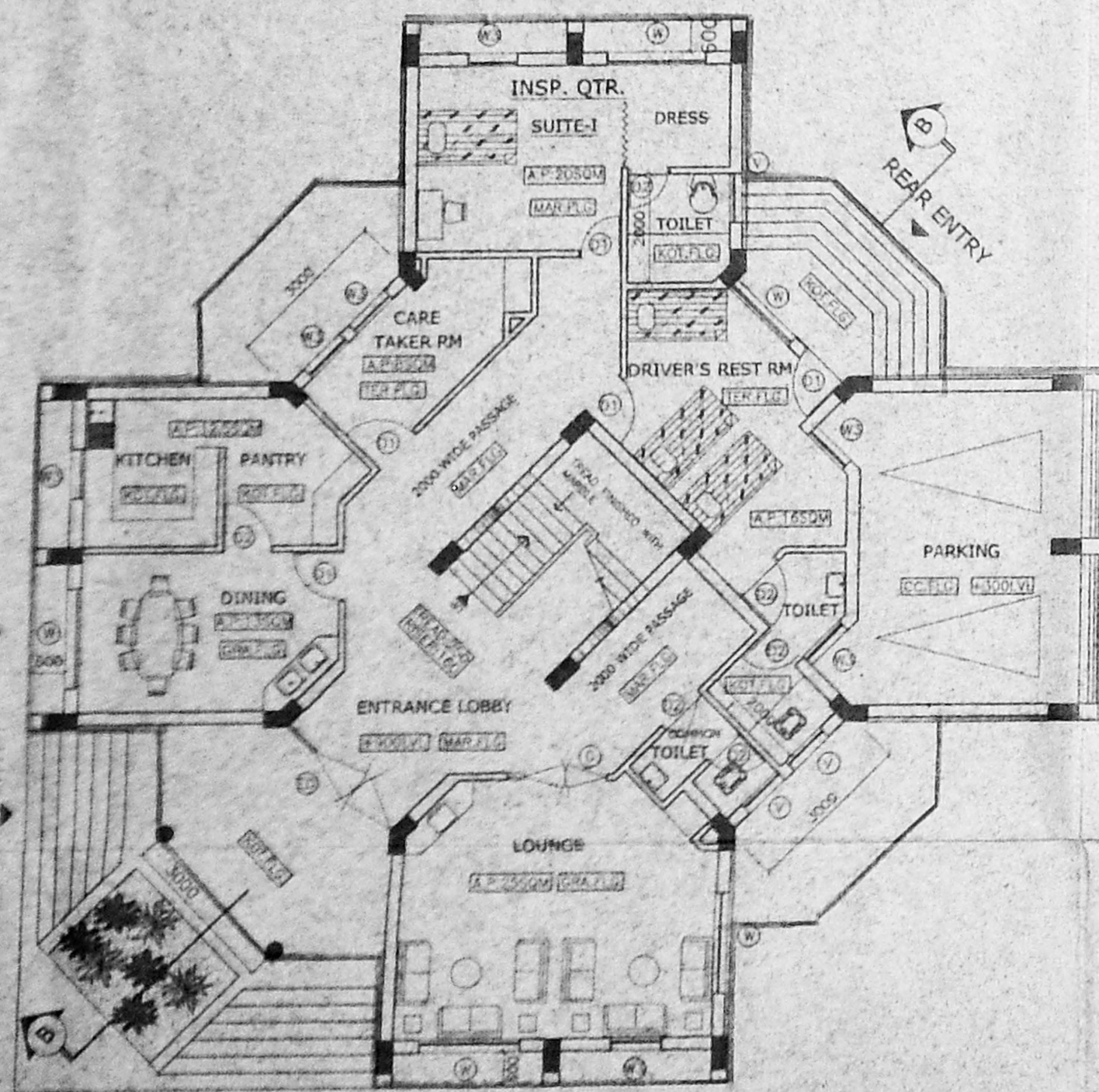

PLAN AT GROUND FLOOR LVL
 PLINTH AREA: 171 SQM

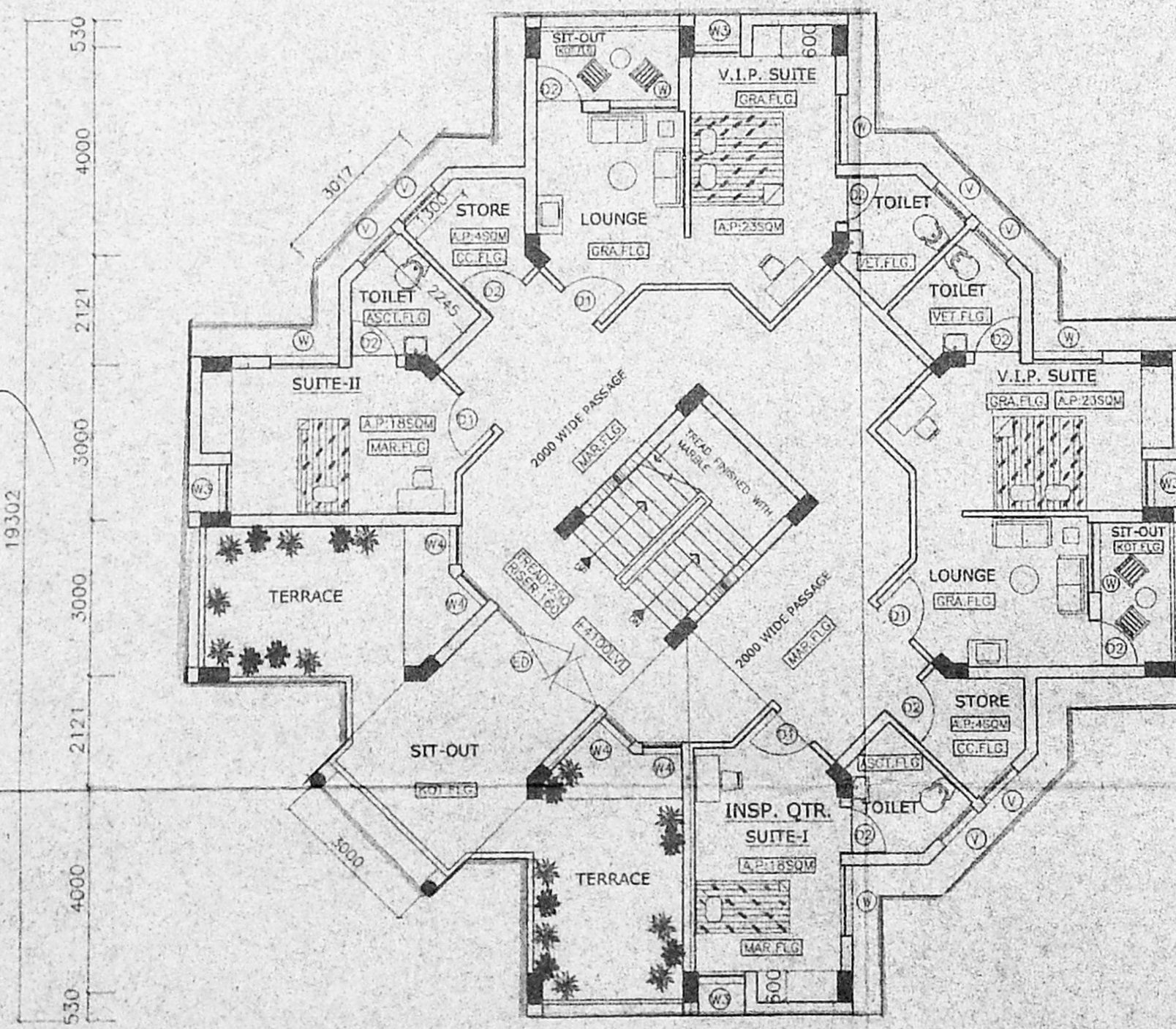

PLAN AT FIRST FLOOR LVL
 PLINTH AREA: 202 SQM

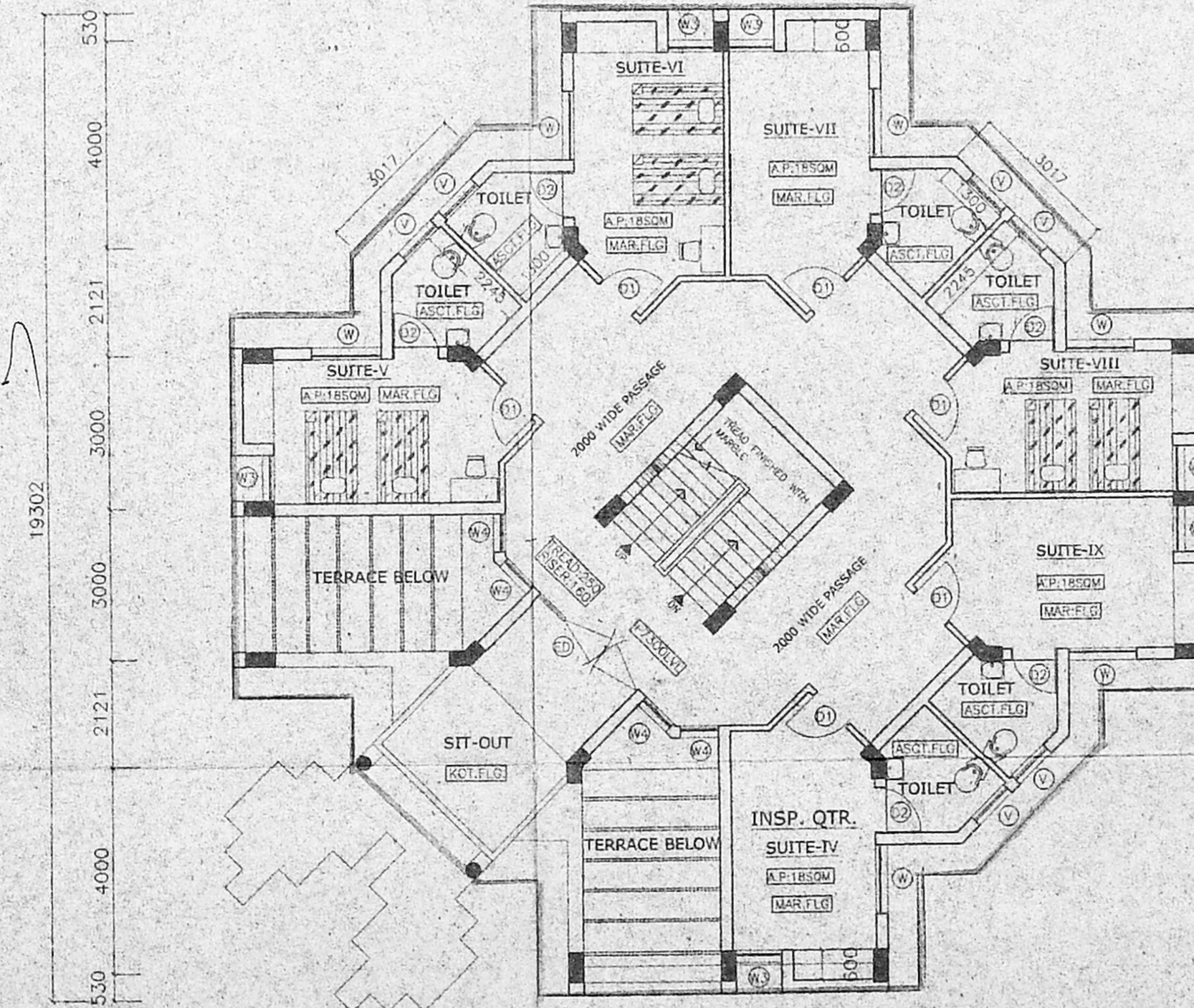

PLAN AT SECOND FLOOR LVL
 PLINTH AREA: 202 SQM

REV. NO.	DATE	REMARKS	DEALT
A.	07.07.03	DRAWING REVISED IN ACCORDANCE WITH LT.NO: BP/ADMN-2/2003/II DTD:20.05.03 RECEIVED FROM THE AGM, BP, BSNL, CHENNAI TELEPHONES.	SUNDARI

APPROVED BY: _____
 OWNER'S SIGNATURE CHIEF ARCHITECT

OFFICE OF THE
 SENIOR ARCHITECT CHENNAI.

PROPOSED CONSTRUCTION OF
 INSPECTION QUARTERS AT
 T.S.NO:6 BLOCK NO:15 OF ADYAR VILLAGE.

JOB NO: SAC/100/IQ (1) SCALE: 1:100
 DRG NO: 01A DEALT: SUNDARI
 DATE: 28.08.02

FLOOR PLANS
 PRELIMINARY DRAWING

Assistant General Manager
 Building Planning
 BSNL/CHENNAI ARCHITECTS

UMA.M.
 ARCHITECT
 REGN.NO:CA/90/13368

A.M.JASON
 SENIOR ARCHITECT
 REGN.NO:CA/75/1119

A. MOHILAL JASON
 Sr. Architect, B.S.N.L.
 1N, Telecom Complex,
 Ethiraj Salai, Chennai-60

Planning Permit No. 934 / 25. 9/D / 2004

APPROVED
 SUBJECT TO THE CONDITIONS IN
 THIS OFFICE LETTER.
 No. C4/12838/04 / 5.2004

FOR MEMBER SECRETARY
 CHENNAI METROPOLITAN
 DEVELOPMENT AUTHORITY
 CHENNAI-600 008.

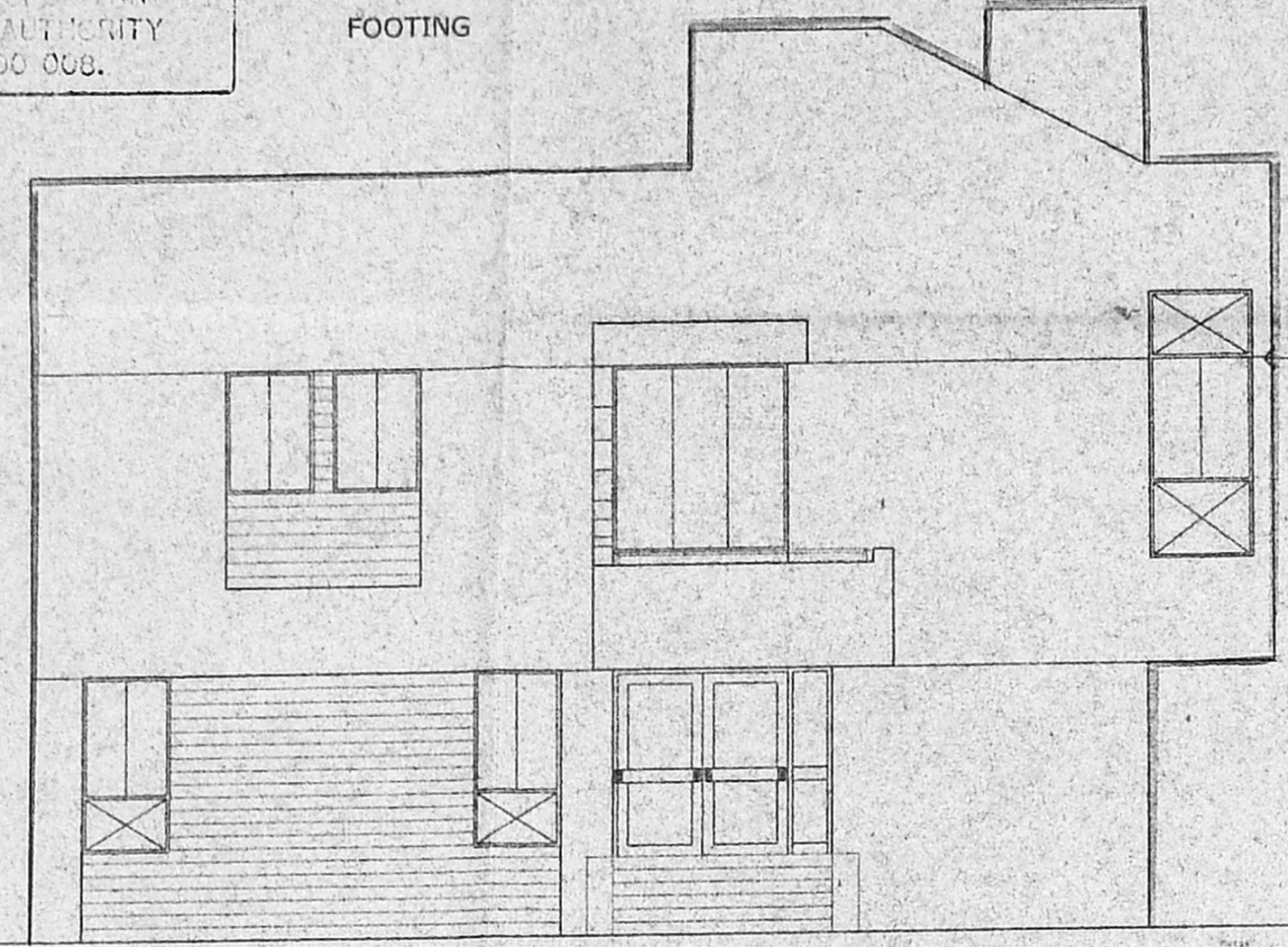

FRONT ELEVATION

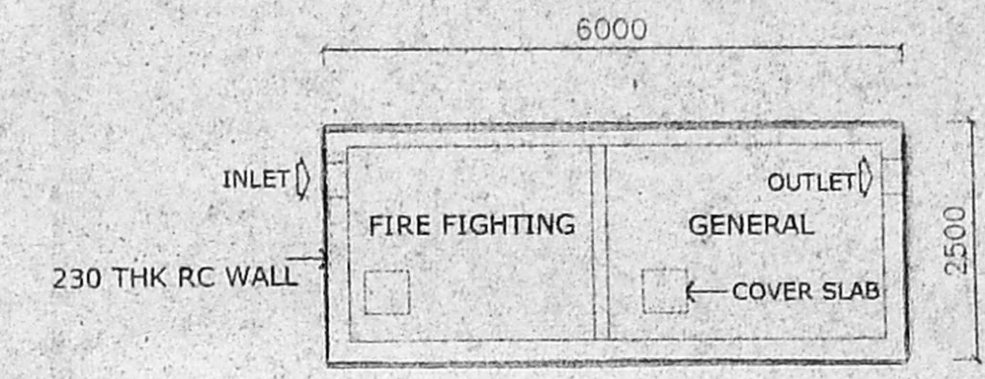
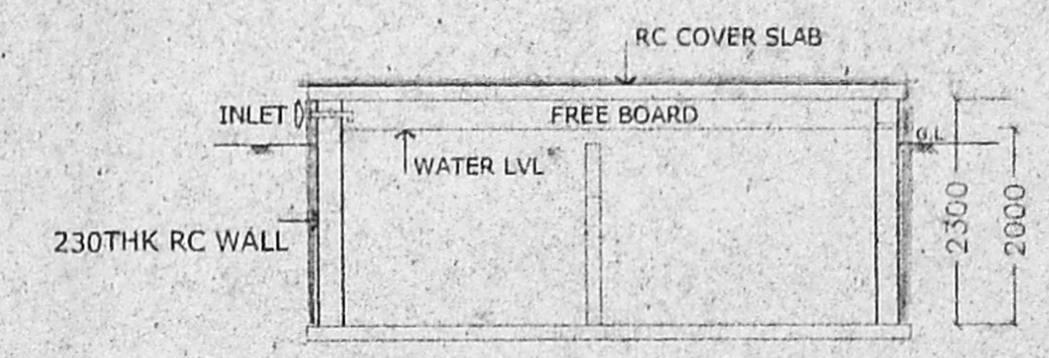

DETAIL OF SUMP

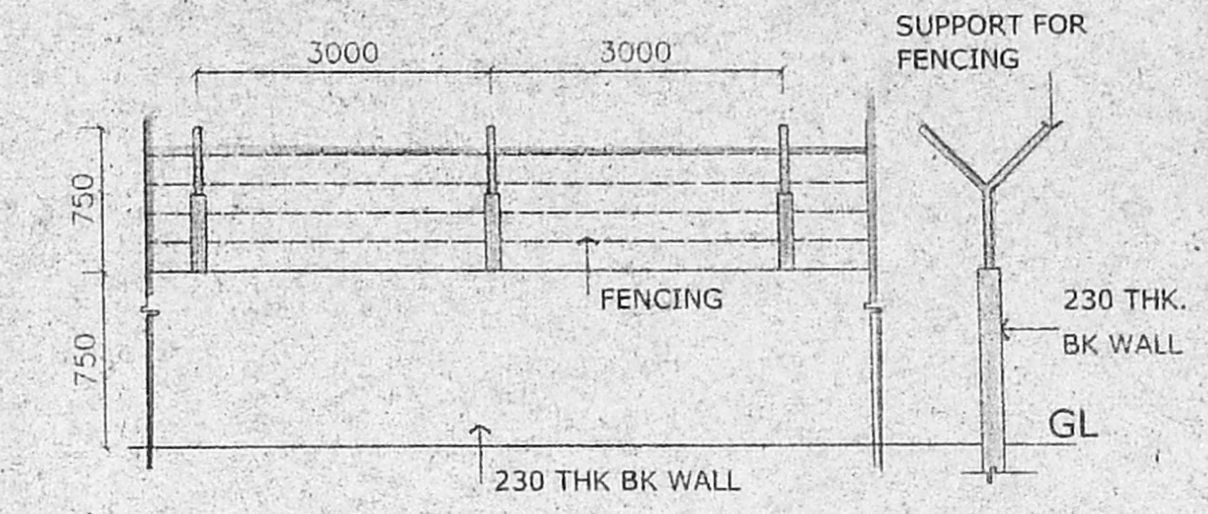

SECTION

DETAIL OF COMP. WALL

ARCHITECTURAL WING
 CHIEF ARCHITECT (SOUTHERN ZONE)
 BHARAT SANCHAR NIGAM LTD.
 (A GOVERNMENT OF INDIA ENTERPRISE)

SCHEDULE OF JOINERY (DOORS, WINDOWS & VENTILATORS)

NO.	OPENING SIZE WIDTH	HEIGHT	DESCRIPTION
ED	2500	2150	POWDER COATED AL. FRAMED 2EQ. GLAZED SHUTTERS WITH ROUGH ONE SIDE AS PER DET. D.P.
D	1500	2150	SAME AS ED BUT WITHOUT FG AS PER DET.
D1	1000	2150	SAME AS D1 BUT SINGLE SHUTTER AS PER DET.
D2	900	2150	SAME AS D1.
D2A	900	2000	SAME AS D1.
D3	750	2150	TW FRAMED PANELLED DOOR.
W	2000	1400	POWDER COATED AL. FRAMED WINDOW WITH 3EQ. GLAZED SHUTTERS WITH AL. GRILLE PROVISION AS PER DET.
W1	1000	1400	SAME AS W. BUT 2EQ. SHUTTERS AS PER DET.
V	1000	1400	POWDER COATED AL. FRAMED VENTILATOR WITH FROSTED GLASS LOUVERS AND BAR PROVISION AS PER DET.

LEGEND:
 PROPOSED CONSTRUCTION
 BOUNDARY
 ROAD

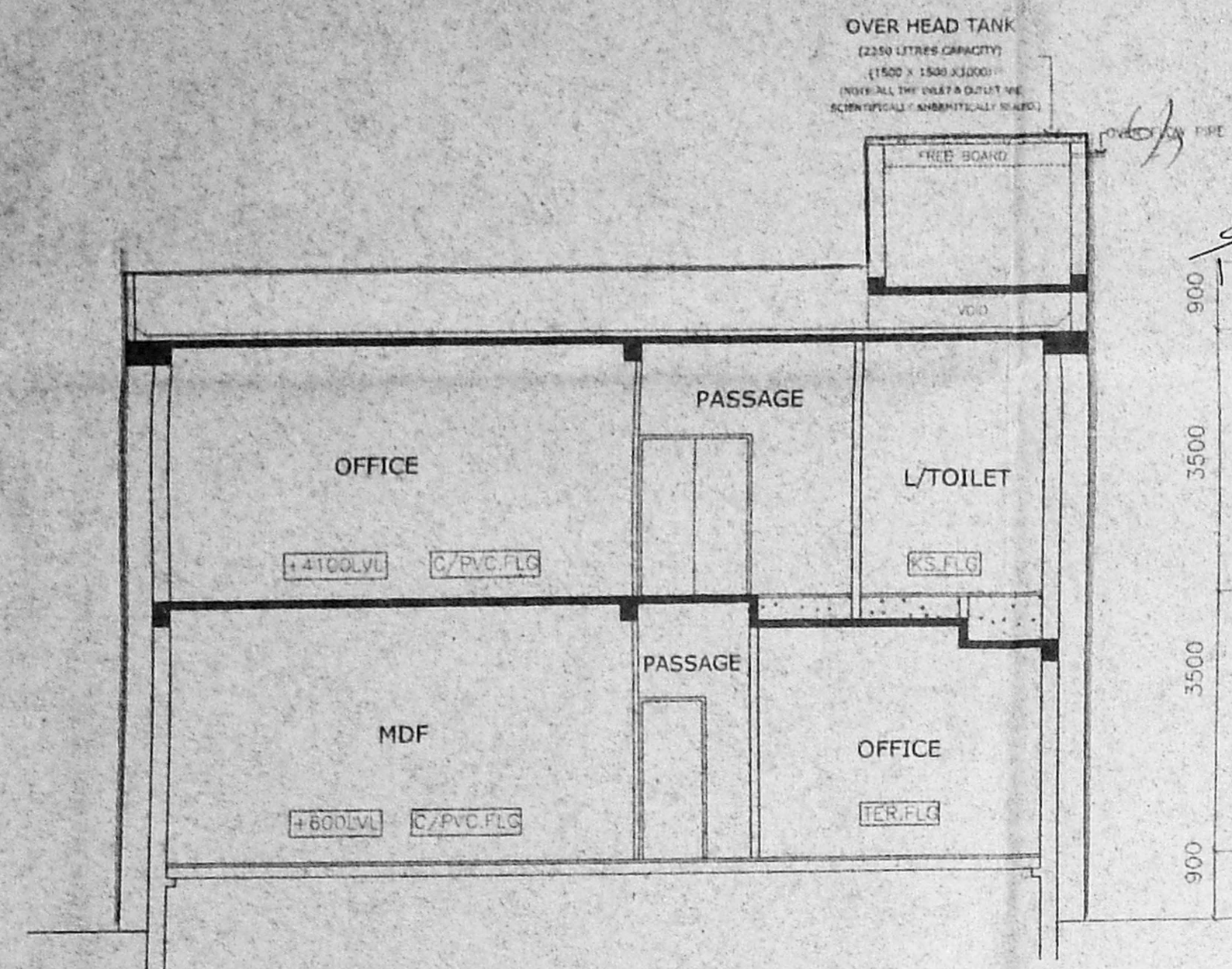

SECTION A-A

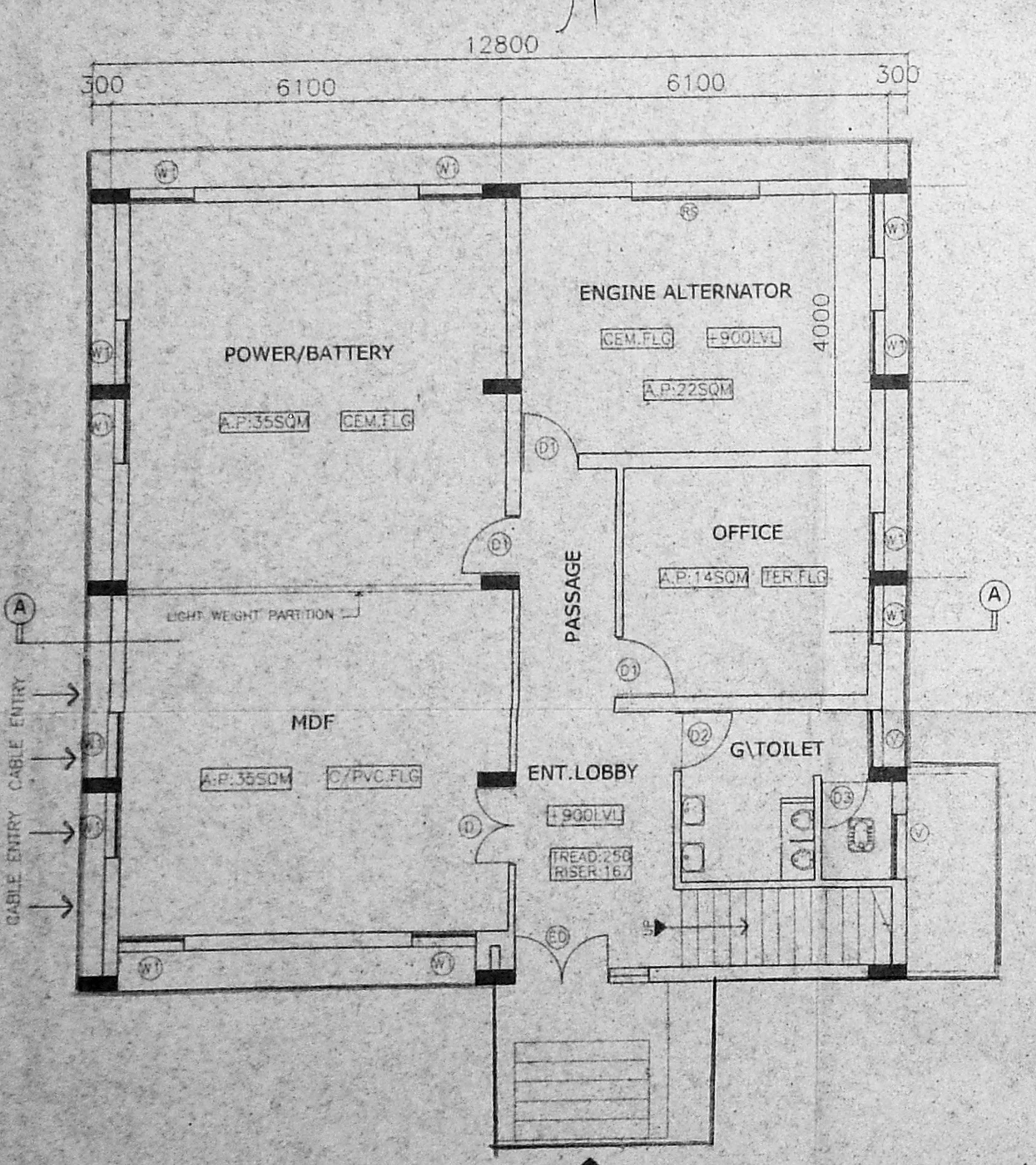

PLAN AT GROUND FLOOR LVL
 PLINTH AREA: 152 SQM

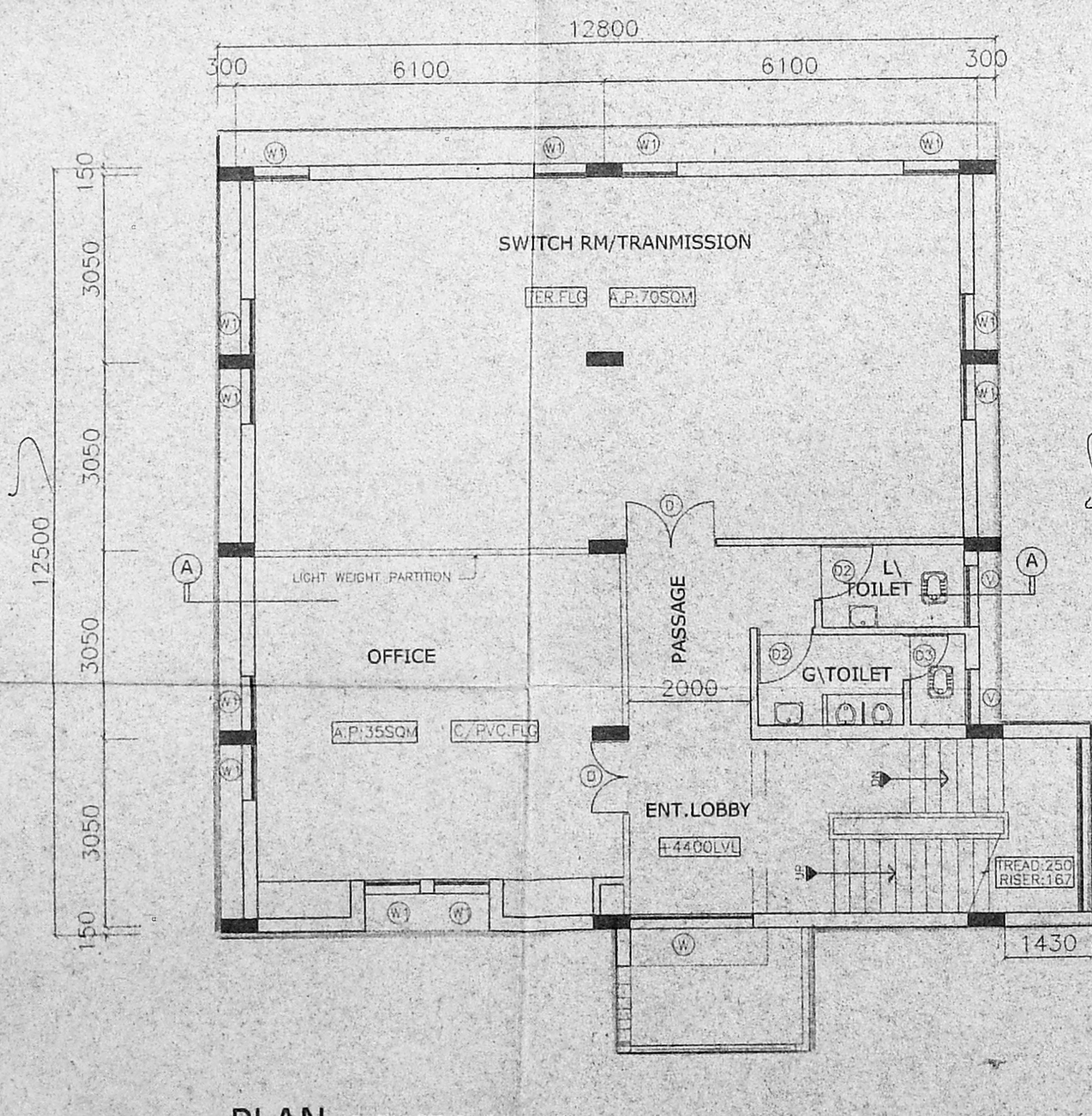

PLAN AT FIRST FLOOR LVL
 PLINTH AREA: 156 SQM

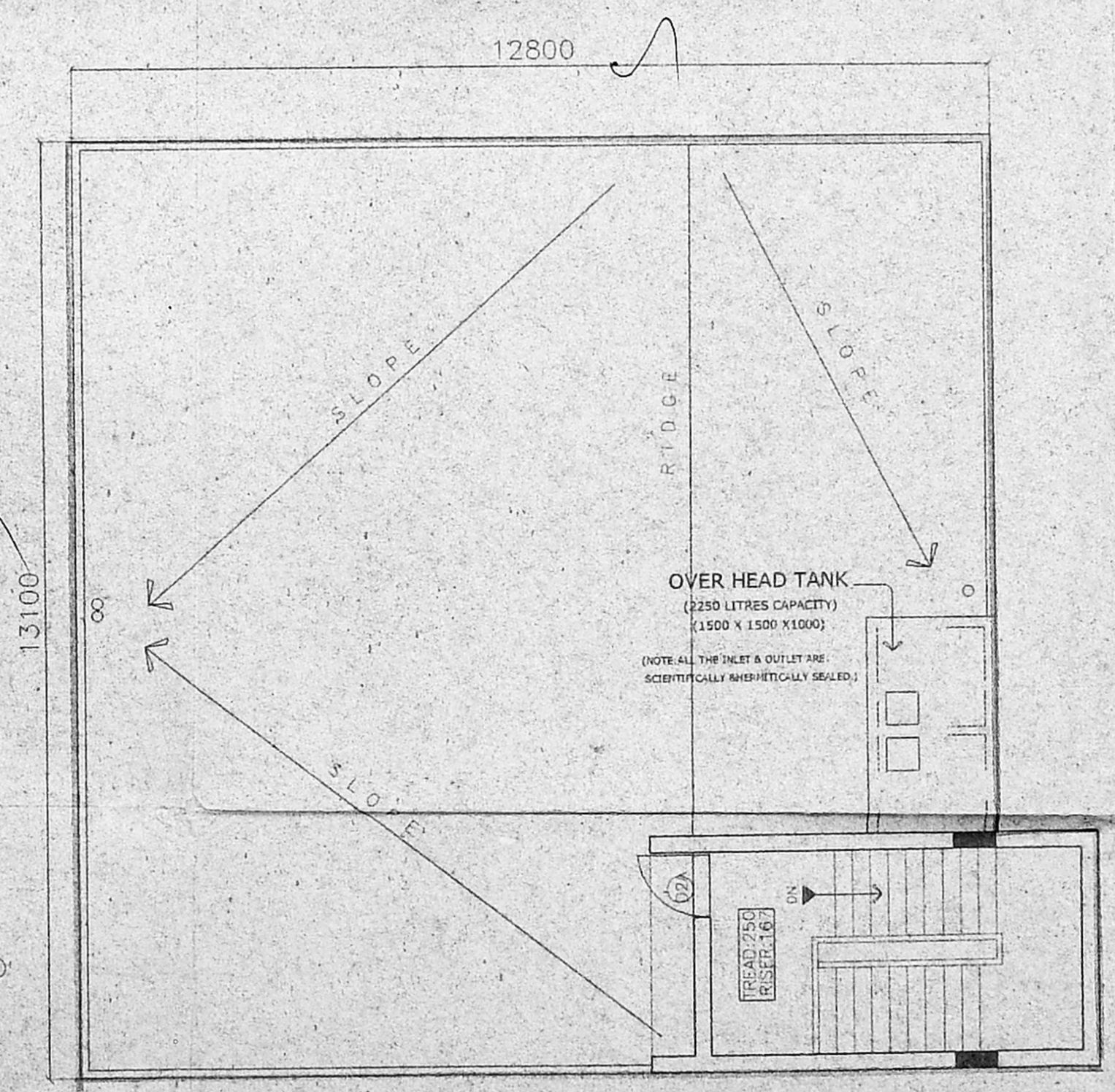

NO.	DATE	REMARKS	DEALT
A.	07.07.03	DRAWING REVISED IN ACCORDANCE WITH LT. NO: BP/ADMN-2/2003/II DTD: 20.06.03 RECEIVED FROM SUNDARI THE AGM., BP., BSNL, CHENNAI TELEPHONES.	SUNDARI

APPROVED BY:
 OWNER'S SIGNATURE _____ CHIEF ARCHITECT

OFFICE OF THE
SENIOR ARCHITECT CHENNAI.

PROPOSED CONSTRUCTION OF
TELEPHONE EXCH. BLDG. (RSU)
 T.S. NO: 6 BLOCK NO: 15 OF ADYAR VILLAGE.

JOB NO : SAC/100/RSU(1) SCALE: 1:100
 DRG NO: 01A DEALT: SUNDARI
 DATE : 18:10:02

FLOOR PLANS, SECTIONS & ELEVATION

Assistant General Manager
 Building Planning
 BSNL CHENNAI ARCHITECT

UMA.M
 ARCHITECT
 REGN. NO: CA190/13368

A.M.JASON
 SENIOR ARCHITECT
 REGN. NO: CA175/1119

A. MONILAL JASON
 Sr. Architect, B.S.N.L.
 1st. Telecom Complex,
 Ethiraj Salai, Chennai-6

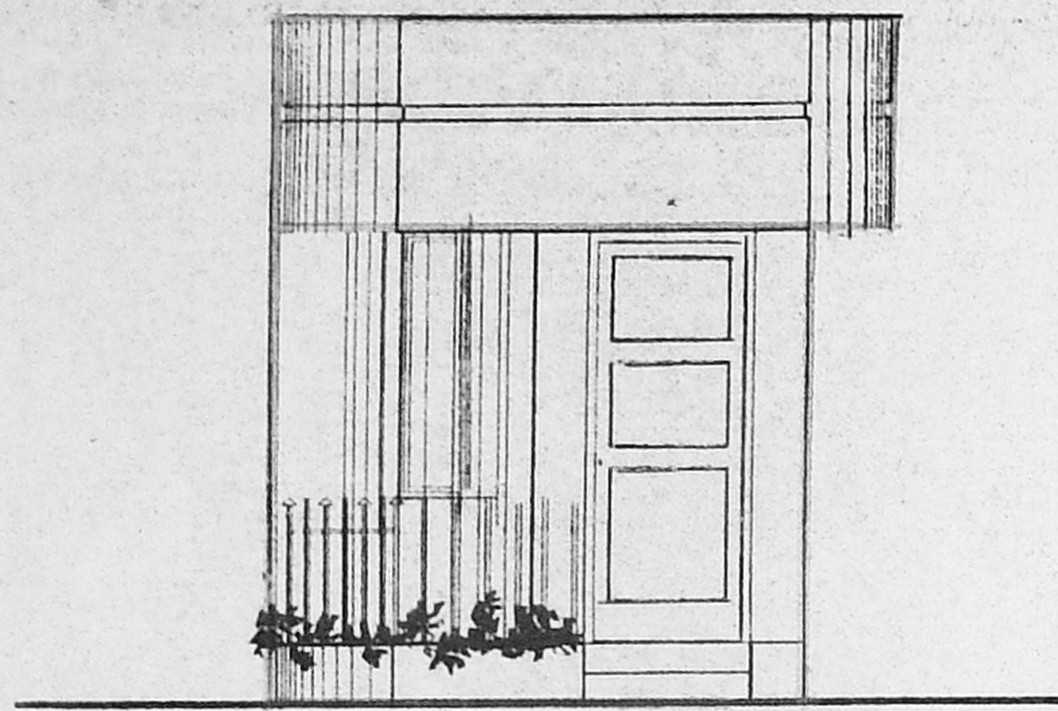

ELEVATION-A

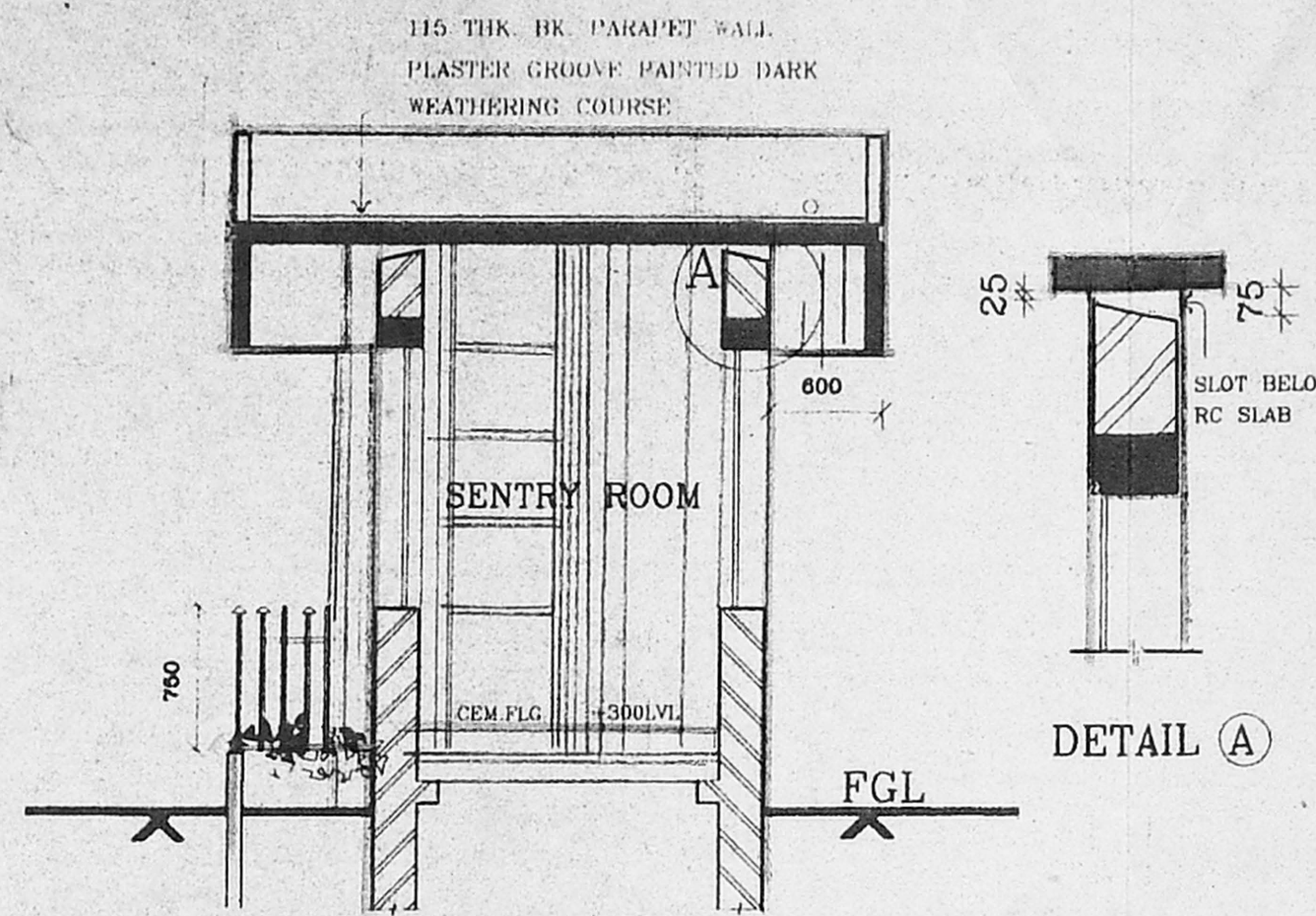

SECTION-A (A)

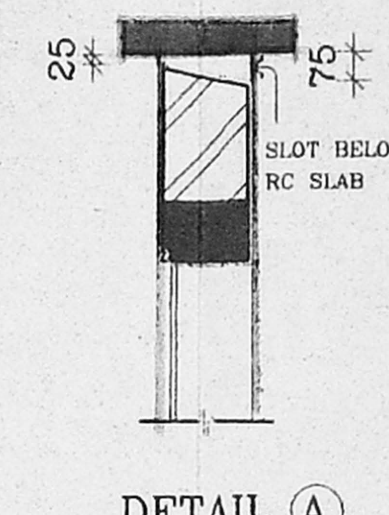

DETAIL (A)

SCHEDULE OF JOINERY

NO	TYPE	SIZE OF THE OPENING	DESCRIPTION
		WIDTH HEIGHT	
1.	D	900 2150	MS FRAMED DOOR WITH BISON PANEL INSERT SHUTTER AS PER DETAIL.
2.	W	900 1400	ANODIZED STEEL CASEMENT WINDOW WITH 2EQ CLEAR GLAZED SHUTTERS AND MS GRILLE PROVISION AS PER DETAIL.

Handwritten notes: C.No. 115104, PART I, D.P.

KEY ELEVATIONS:

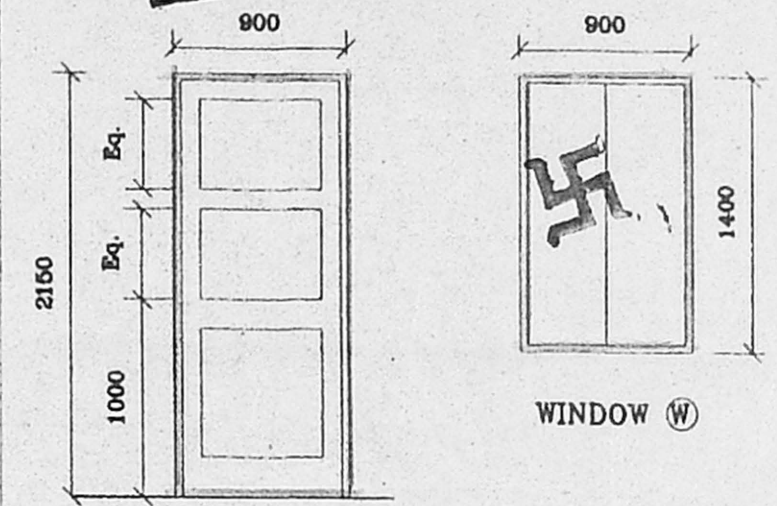

DOOR (D)

WINDOW (W)

AREA STATEMENT:

PLINTH AREA: 5.4SQM (58SQFT)

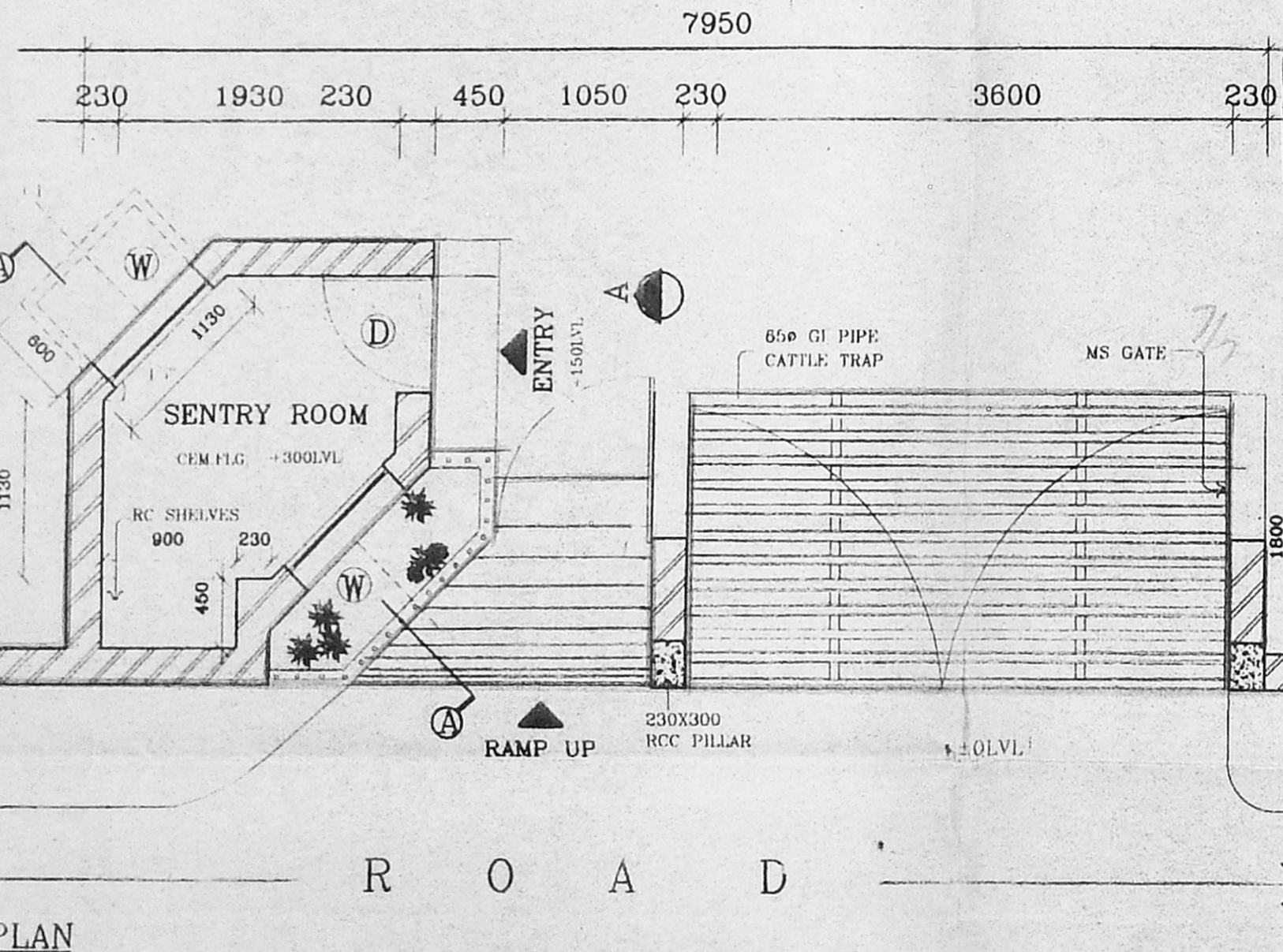

PLAN

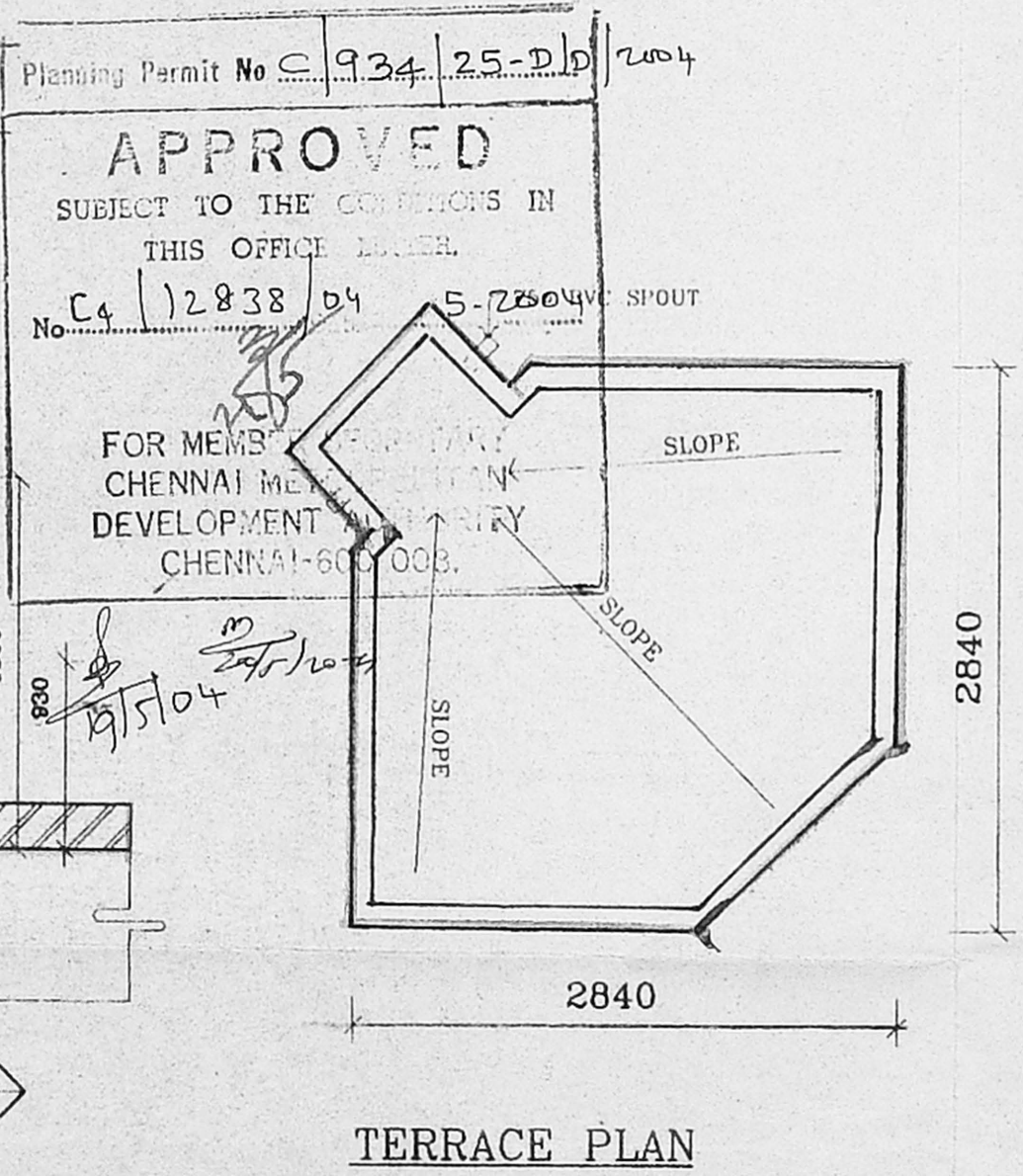

TERRACE PLAN

Planning Permit No. C/934/25-D/D/2004

APPROVED

SUBJECT TO THE CONDITIONS IN THIS OFFICE ORDER.

No. E4/12838/04 5-2504

FOR MEMBERS OF THE CHENNAI METROPOLITAN DEVELOPMENT AUTHORITY CHENNAI-600008.

Handwritten: 19/5/04

ARCHITECTURAL WING
 BHARAT SANCHAR NIGAM LTD.
 A GOVERNMENT OF INDIA ENTERPRISE.
CHIEF ARCHITECT
 SOUTHERN REGION

OFFICE OF THE
SENIOR ARCHITECT
 CHENNAI
 PLANS, ELEVATION & SECTION
 WORKING DRAWING

PROPOSED CONSTRUCTION OF
SENTRY SHELTER
 AT T.S. No: 6. BLOCK No: 15. OF ADYAR VILLAGE.

JOB. NO: SAC\100\SS(2)

DRG. NO : 1
 DATE : MAR' 2001
 SCALE : 1:50
 DEALT : SUNDARI

Signature: A.M. Jason
 Assistant General Manager
 Building Planning
 BSNL Chennai Telephones
 Ass'tt. Architect

UMA .M
 ARCHITECT

A.M.JASON
 SR. ARCHITECT

A. MONILAL JASON
 Sr. Architect, B.S.N.L.
 TN. Telecom Complex,
 Ethiraj Salai, Chennai-8